PHASE I

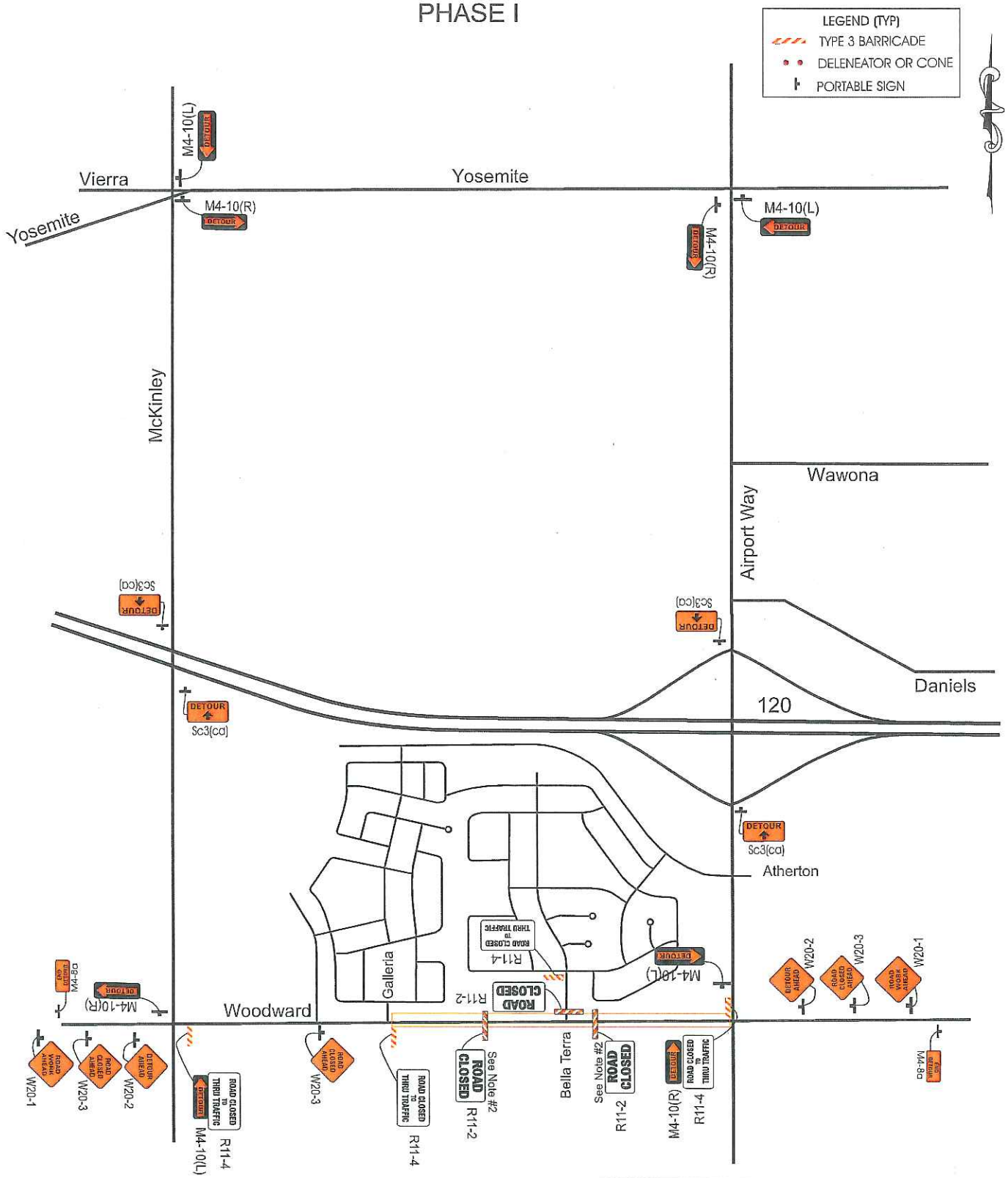

NOTES:
1) Contractor to maintain signage 24 hours per day.
2) Minimize closure area to active construction area 24/7.
3) Maintain access to residents.
4) Placement of signs and sign types per MUTCD.
5) Notify residents of limits in vehicular movement during construction progress.

Project Name **Woodward Ave Sewer & Storm Drain**		
Owner City of Manteca		Project Number 1114NC
Prime Contractor Floyd Johnston Construction Co., Inc.		Traffic Control Contractor Kaylen
Phone 559-299-7373	2	Date 06-02-11
Prepared By Karen Johnston		

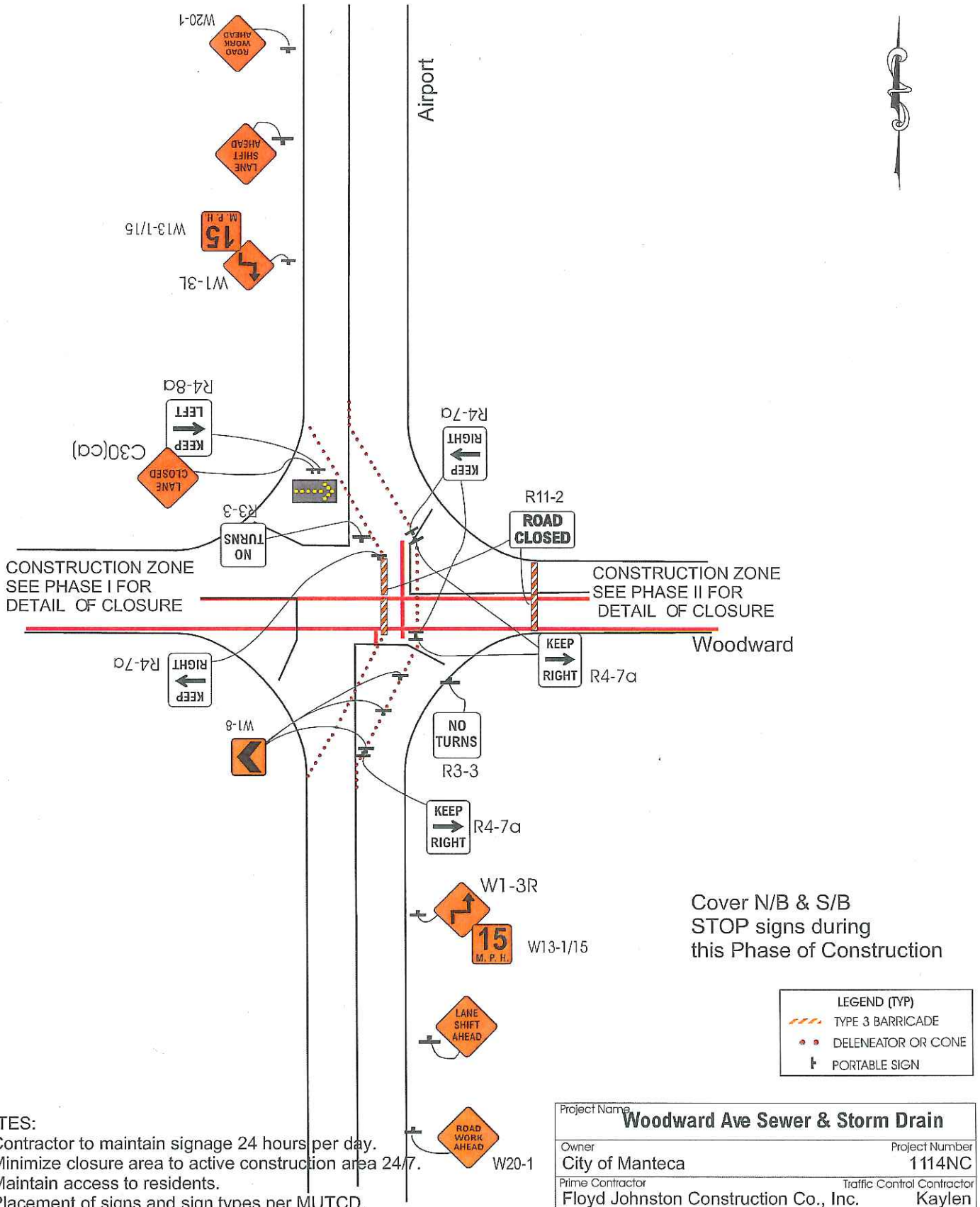

NOTES:
1) Contractor to maintain signage 24 hours per day.
2) Minimize closure area to active construction area 24/7.
3) Maintain access to residents.
4) Placement of signs and sign types per MUTCD.
5) Notify residents of limits in vehicular movement during construction progress.
6) Maintain 12' wide travel lane in each direction.
7) Verify truck turn radius in field.

Project Name **Woodward Ave Sewer & Storm Drain**		
Owner City of Manteca		Project Number 1114NC
Prime Contractor Floyd Johnston Construction Co., Inc.		Traffic Control Contractor Kaylen
Phone 559-299-7373	3	Date 06-02-11
Prepared By Karen Johnston		

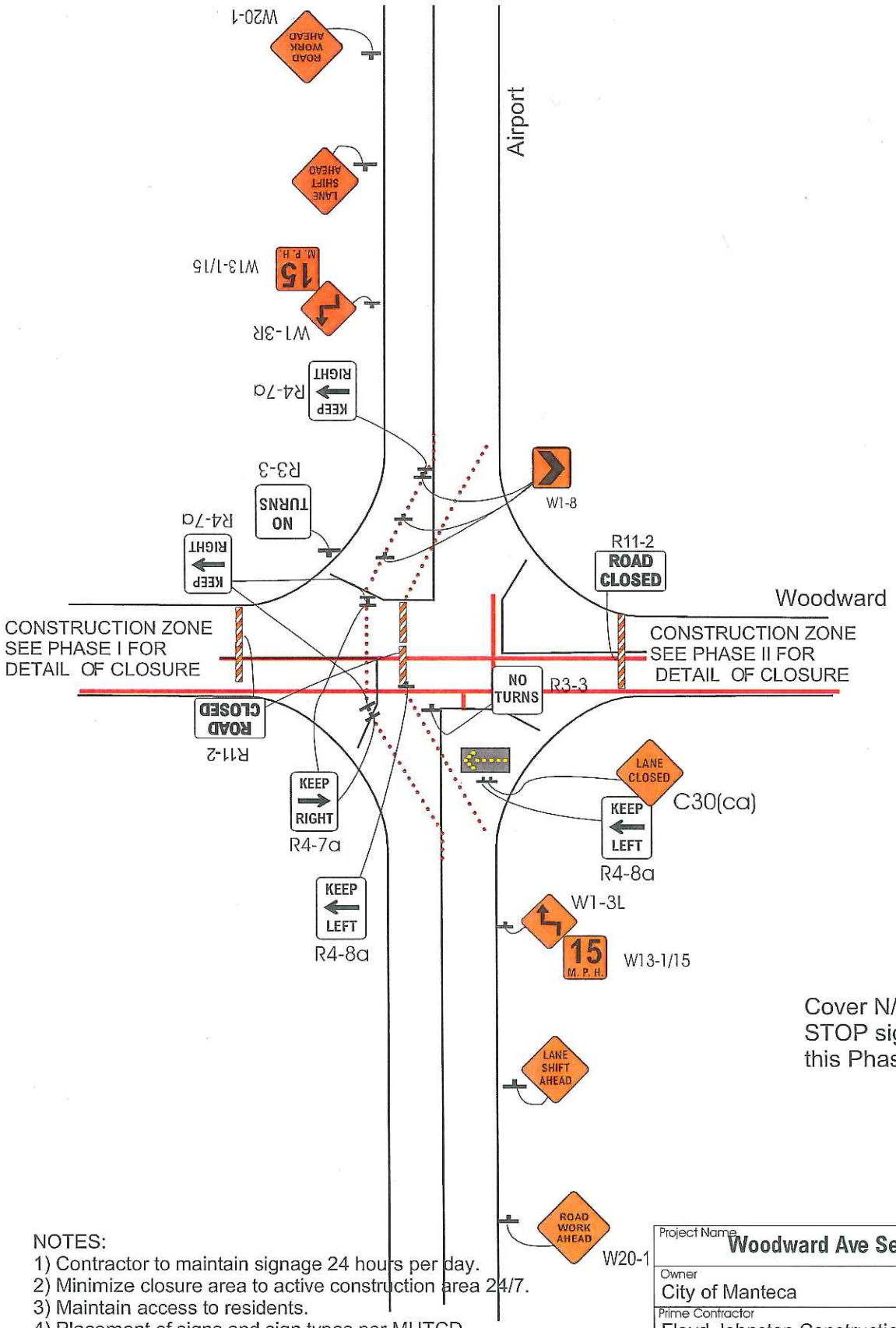

Cover N/B & S/B
STOP signs during
this Phase of Construction

LEGEND (TYP)
- TYPE 3 BARRICADE
- DELENEATOR OR CONE
- PORTABLE SIGN

NOTES:
1) Contractor to maintain signage 24 hours per day.
2) Minimize closure area to active construction area 24/7.
3) Maintain access to residents.
4) Placement of signs and sign types per MUTCD.
5) Notify residents of limits in vehicular movement during construction progress.
6) Maintain 12' wide travel lane in each direction.
7) Verify truck turn radius in field.

Project Name: **Woodward Ave Sewer & Storm Drain**		
Owner: City of Manteca		Project Number: 1114NC
Prime Contractor: Floyd Johnston Construction Co., Inc.		Traffic Control Contractor: Kaylen
Phone: 559-299-7373	4	Date: 06-02-11
Prepared By: Karen Johnston		

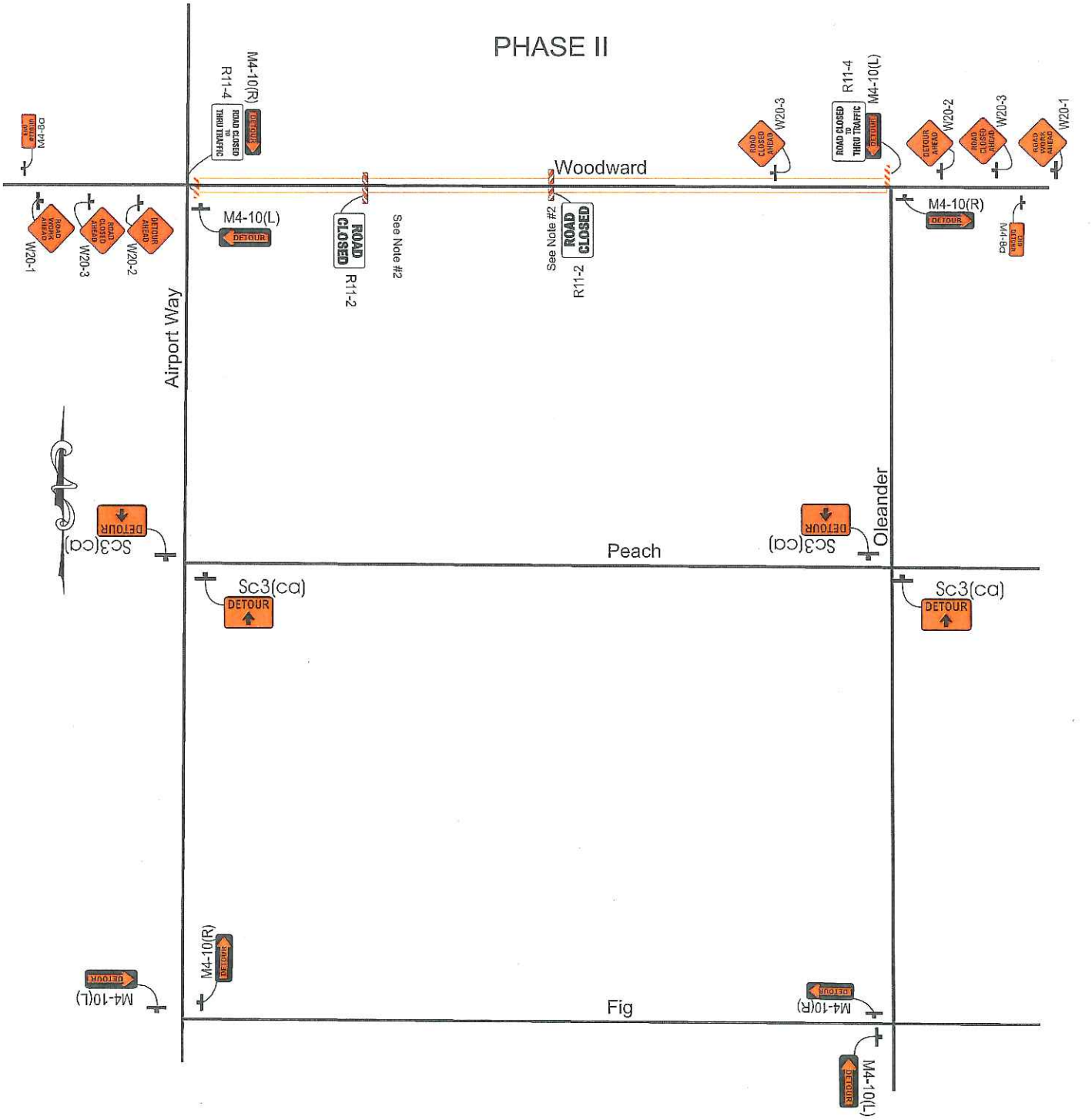

LEGEND (TYP)

- TYPE 3 BARRICADE
- DELENEATOR OR CONE
- PORTABLE SIGN

NOTES:

1) Contractor to maintain signage 24 hours per day.
2) Minimize closure area to active construction area 24/7.
3) Maintain access to residents.
4) Placement of signs and sign types per MUTCD.
5) Notify residents of limits in vehicular movement during construction progress.

Project Name **Woodward Ave Sewer & Storm Drain**		
Owner City of Manteca		Project Number 1114NC
Prime Contractor Floyd Johnston Construction Co., Inc.		Traffic Control Contractor Kaylen
Phone 559-299-7373	5	Date 06-02-11
Prepared By Karen Johnston		

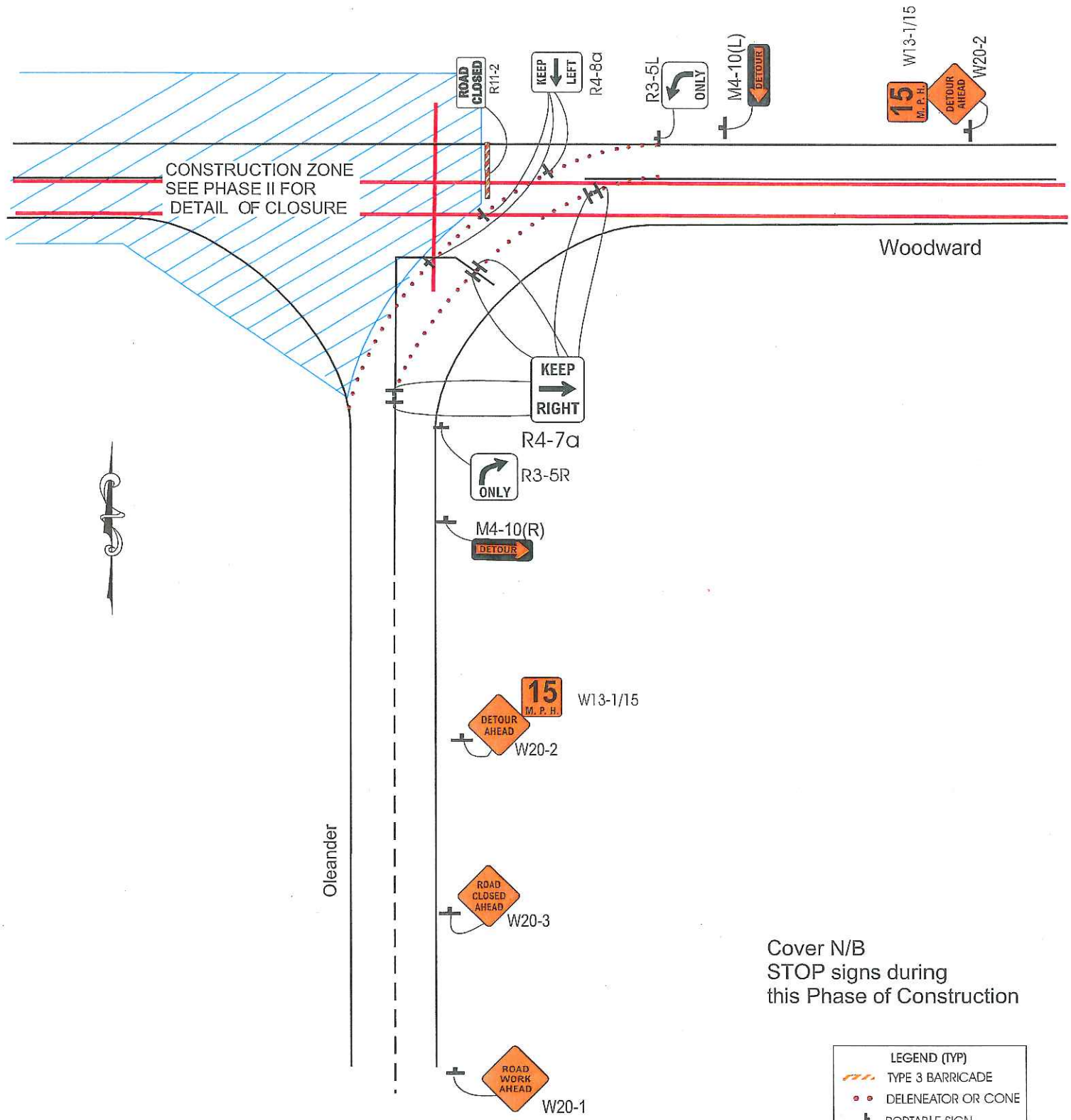

Cover N/B
STOP signs during
this Phase of Construction

LEGEND (TYP)
- TYPE 3 BARRICADE
- DELENEATOR OR CONE
- PORTABLE SIGN

NOTES:
1) Contractor to maintain signage 24 hours per day.
2) Minimize closure area to active construction area 24/7.
3) Maintain access to residents.
4) Placement of signs and sign types per MUTCD.
5) Notify residents of limits in vehicular movement during construction progress.
6) Maintain 12' wide travel lane in each direction.
7) Verify truck turn radius in field.

Project Name: **Woodward Ave Sewer & Storm Drain**		
Owner: City of Manteca		Project Number: 1114NC
Prime Contractor: Floyd Johnston Construction Co., Inc.		Traffic Control Contractor: Kaylen
Phone: 559-299-7373	6	Date: 06-02-11
Prepared By: Karen Johnston		

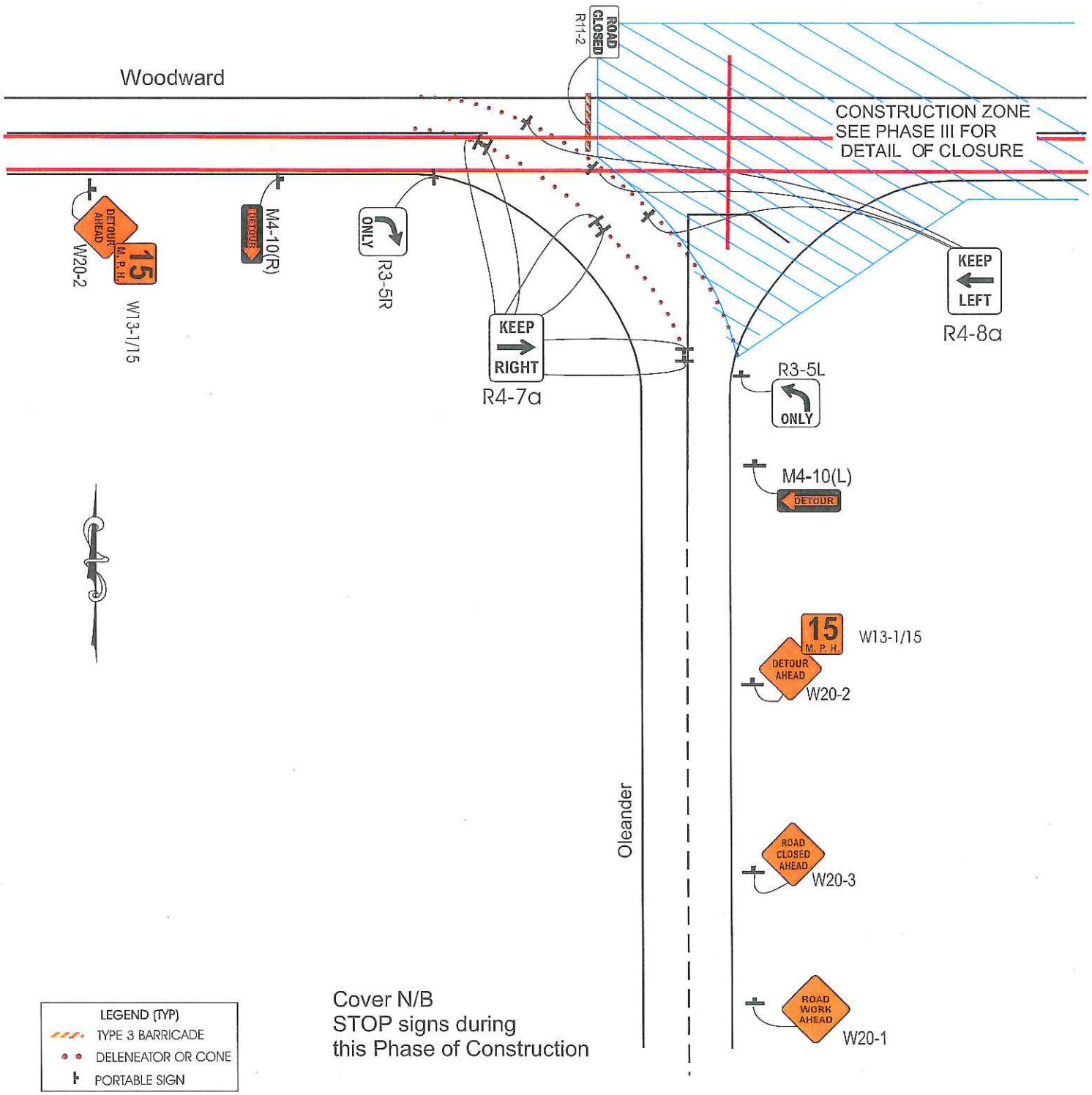

NOTES:
1) Contractor to maintain signage 24 hours per day.
2) Minimize closure area to active construction area 24/7.
3) Maintain access to residents.
4) Placement of signs and sign types per MUTCD.
5) Notify residents of limits in vehicular movement during construction progress.
6) Maintain 12' wide travel lane in each direction.
7) Verify truck turn radius in field.

Project Name **Woodward Ave Sewer & Storm Drain**		
Owner City of Manteca		Project Number 1114NC
Prime Contractor Floyd Johnston Construction Co., Inc.		Traffic Control Contractor Kaylen
Phone 559-299-7373	7	Date 06-02-11
Prepared By Karen Johnston		

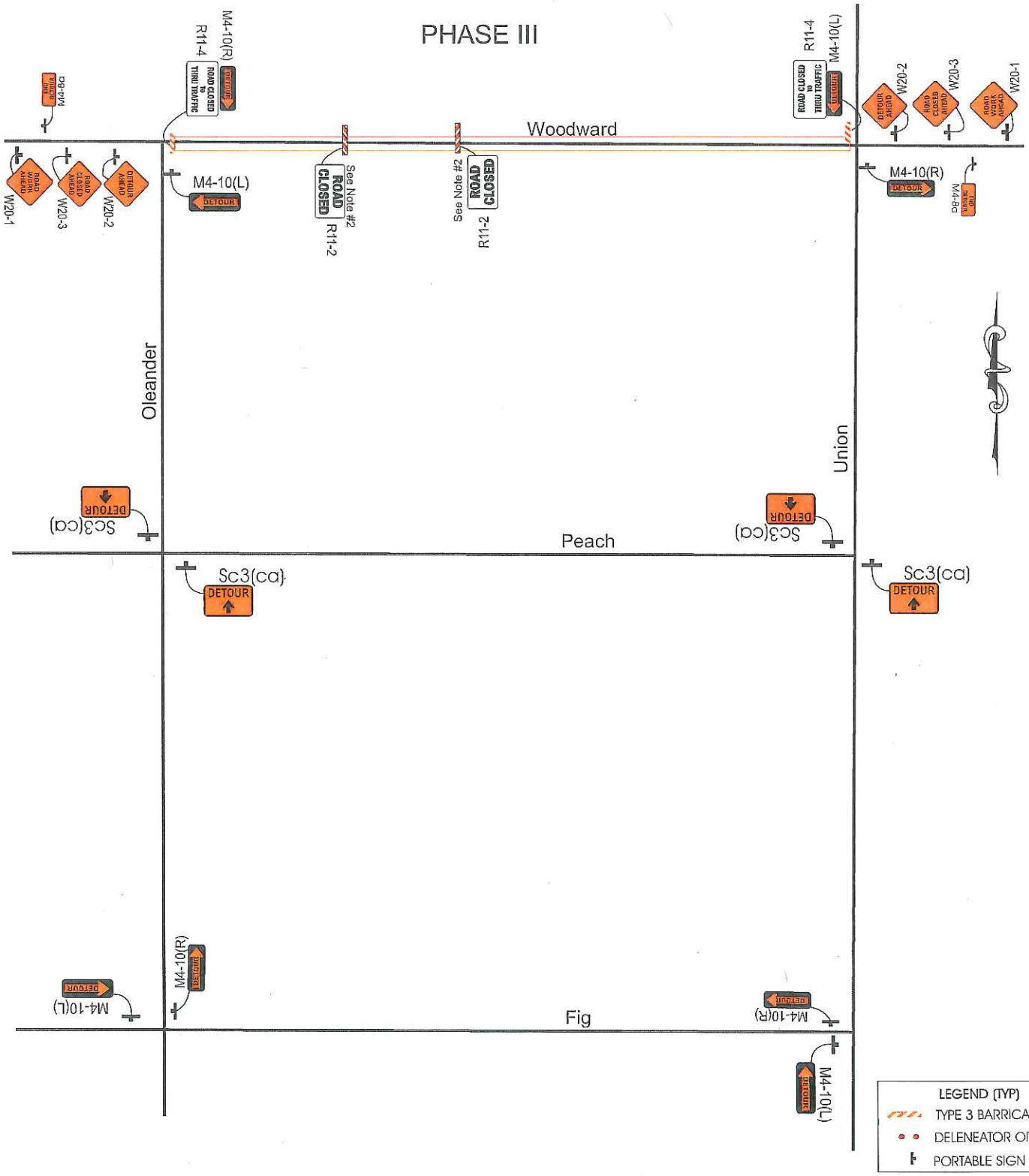

NOTES:

1) Contractor to maintain signage 24 hours per day.
2) Minimize closure area to active construction area 24/7.
3) Maintain access to residents.
4) Placement of signs and sign types per MUTCD.
5) Notify residents of limits in vehicular movement during construction progress.

Project Name **Woodward Ave Sewer & Storm Drain**		
Owner City of Manteca		Project Number 1114NC
Prime Contractor Floyd Johnston Construction Co., Inc.		Traffic Control Contractor Kaylen
Phone 559-299-7373	8	Date 06-02-11
Prepared By Karen Johnston		

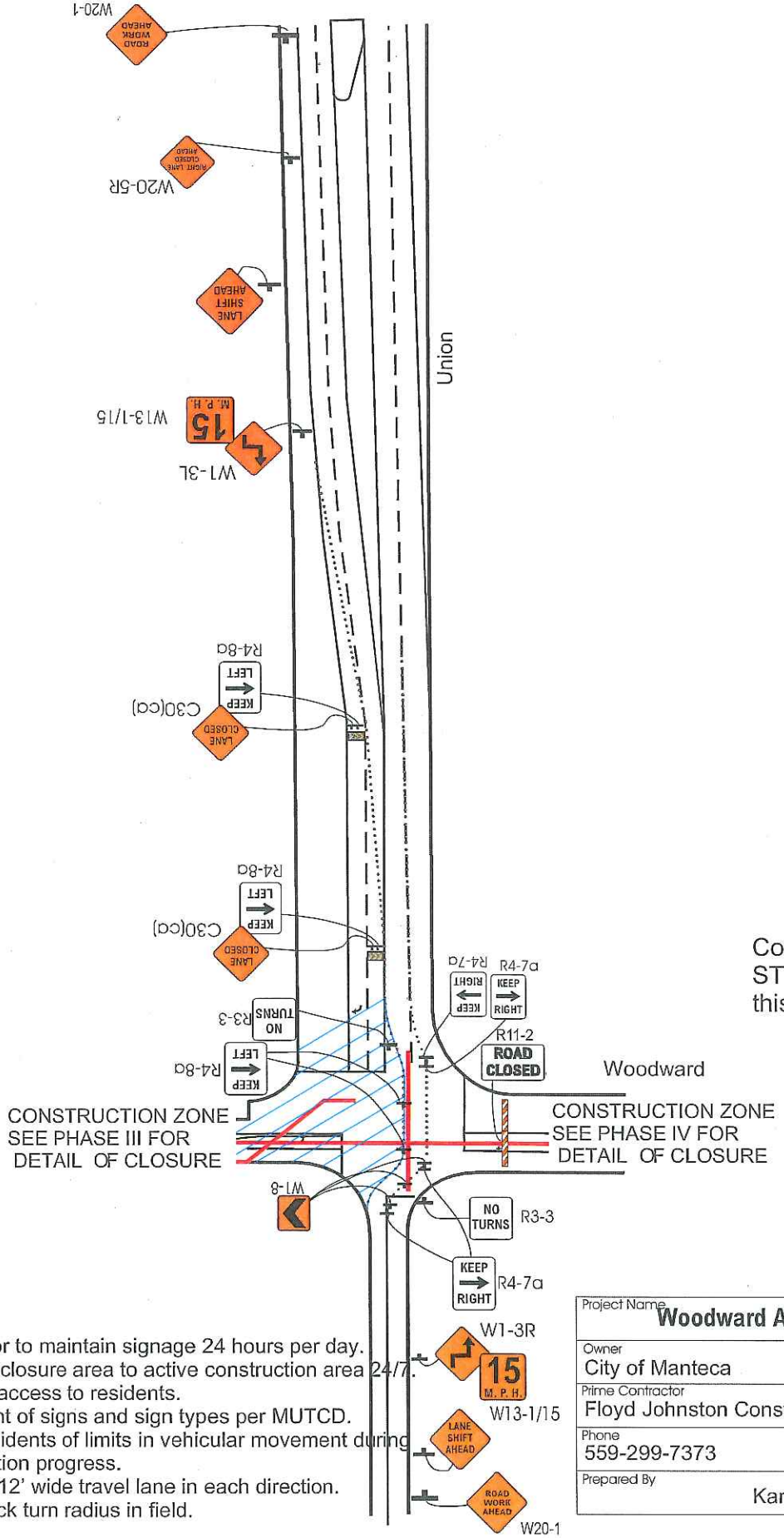

LIMITS OF WORK ZONE

PROPOSED PIPELINE

Cover N/B & S/B
STOP signs during
this Phase of Construction

LEGEND (TYP)
- TYPE 3 BARRICADE
- DELENEATOR OR CONE
- PORTABLE SIGN

NOTES:
1) Contractor to maintain signage 24 hours per day.
2) Minimize closure area to active construction area 24/7.
3) Maintain access to residents.
4) Placement of signs and sign types per MUTCD.
5) Notify residents of limits in vehicular movement during construction progress.
6) Maintain 12' wide travel lane in each direction.
7) Verify truck turn radius in field.

Project Name: **Woodward Ave Sewer & Storm Drain**		
Owner: City of Manteca		Project Number: 1114NC
Prime Contractor: Floyd Johnston Construction Co., Inc.		Traffic Control Contractor: Kaylen
Phone: 559-299-7373	9	Date: 06-02-11
Prepared By: Karen Johnston		

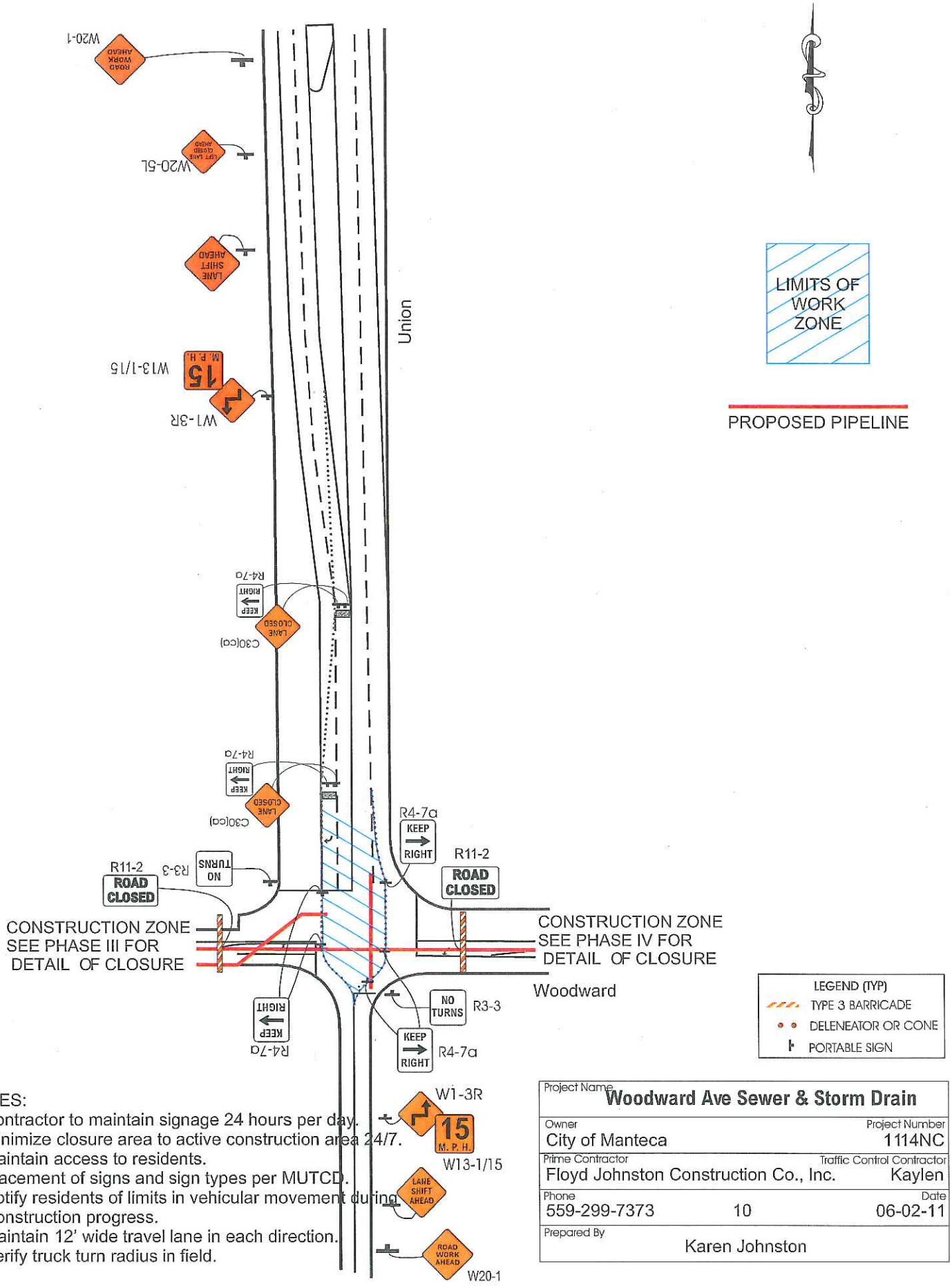

NOTES:
1) Contractor to maintain signage 24 hours per day.
2) Minimize closure area to active construction area 24/7.
3) Maintain access to residents.
4) Placement of signs and sign types per MUTCD.
5) Notify residents of limits in vehicular movement during construction progress.
6) Maintain 12' wide travel lane in each direction.
7) Verify truck turn radius in field.

Project Name **Woodward Ave Sewer & Storm Drain**		
Owner City of Manteca		Project Number 1114NC
Prime Contractor Floyd Johnston Construction Co., Inc.		Traffic Control Contractor Kaylen
Phone 559-299-7373	10	Date 06-02-11
Prepared By Karen Johnston		